

LD 272  
LIBRARY NUMBER

LEEDS STAGE BAND SERIES

# BATTLE HYMN OF THE REPUBLIC

Arranged by  
GLENN OSSER

1st Eb ALTO SAX

MED. BOUNCE

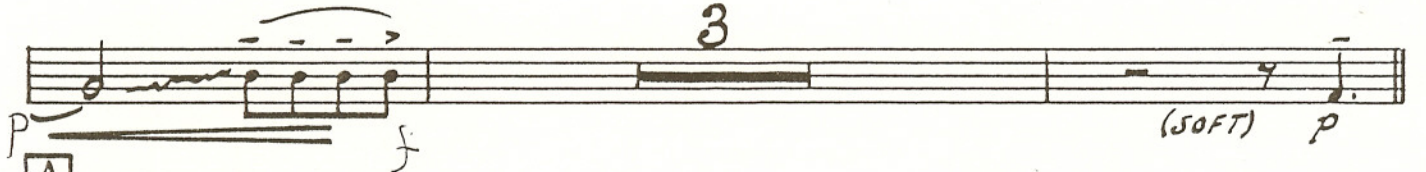

**A**

**B**

**C-I**

1st -2- ALTO SAX

D-J

ff (VERY LOUD)

ff (VERY LOUD)

E Sub-tone - NO VIB.

fz (ACCENT)

fz (ACCENT) p (SOFT)

fz (ACCENT)

F

fz (ACCENT)

1 Soli (MED. LOUD) mf

G

fz (ACCENT)

fz (ACCENT)

H

fz (ACCENT)

(ACCENTS) TO C fz fz fz D.S. al

CODA

fz (ACCENT)

fz (ACCENT)

LIBRARY NUMBER

LEEDS STAGE BAND SERIES

# BATTLE HYMN OF THE REPUBLIC

3<sup>rd</sup> Eb ALTO SAX

Arranged by  
GLENN OSSER

MED. BOUNCE

*f* (LOUD)

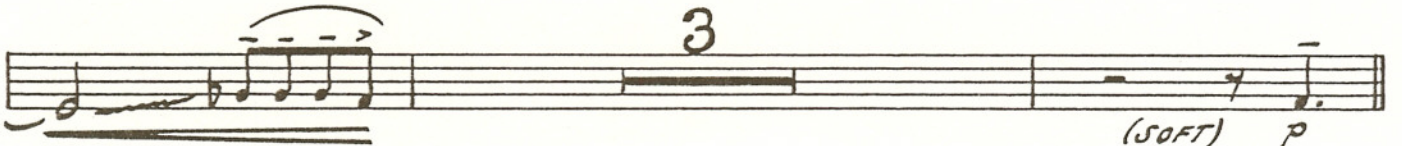

3

(SOFT) *p*

**A**

(MED. LOUD) *mf*

**B**

**C-I**

*f* (LOUD)

© Copyright MCI, ILX by LEEDS MUSIC CORPORATION, 322 West 48th Street, New York 36, N. Y.

Leeds Music Ltd., 25 Denmark Street, London W.C.2., England.

Sole Selling Agent for British Empire and Commonwealth of Nations (excluding Canada and Australasia) and entire Continent of Europe.

International Copyright Secured

Made in U.S.A.

All Rights Reserved

3rd -2- ALTO SAX

D-J

ff (VERY LOUD)

(ACCENT)

(ACCENT) **E** Sub-tone NO VIB.

fz

p (SOFT)

fz (ACCENT)

Soli

(MED. LOUD) mf

3

(ACCENTS)

fz

CODA

fz (ACCENT)

TO **C**

D.S. al **C**

JD 272  
LIBRARY NUMBER

LEEDS STAGE BAND SERIES

# BATTLE HYMN OF THE REPUBLIC

Arranged by  
GLENN OSSER

2nd Bb TENOR SAX  
MED. BOUNCE

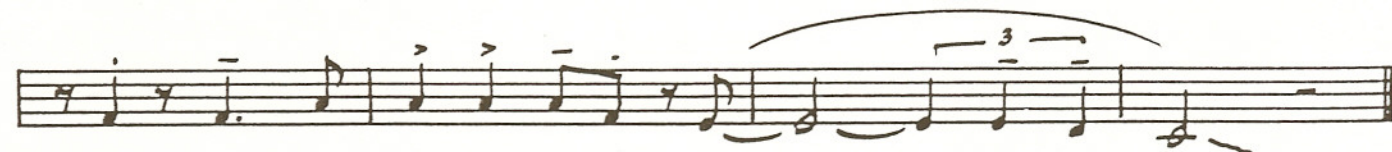
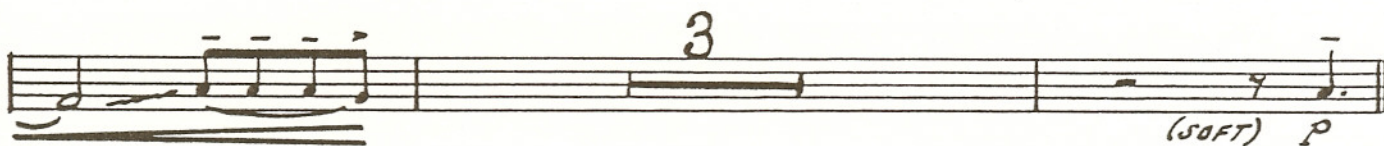

© Copyright MCMLX by LEEDS MUSIC CORPORATION, 322 West 48th Street, New York 36, N. Y.

Leeds Music Ltd., 25 Denmark Street, London W.C.2., England,

Sole Selling Agent for British Empire and Commonwealth of Nations (excluding Canada and Australasia) and entire Continent of Europe.

International Copyright Secured

Made in U.S.A.

All Rights Reserved

2nd -2-  
TENOR SAX

D-J

ff (VERY LOUD)

(ACCENT) fz

(ACCENT) [E] sub-tone NO VIB. fz p (SOFT)

[F] fz (ACCENT)

1 Soli (MED. LOUD) mf

[G]

[H]

(ACCENTS) fz fz fz TO [C] D.S. al

⊕ CODA

fz (ACCENT)

LIBRARY NUMBER

LEEDS STAGE BAND SERIES

# BATTLE HYMN OF THE REPUBLIC

Arranged by  
GLENN OSSER

4<sup>th</sup> B<sup>b</sup> TENOR SAX

MED. BOUNCE

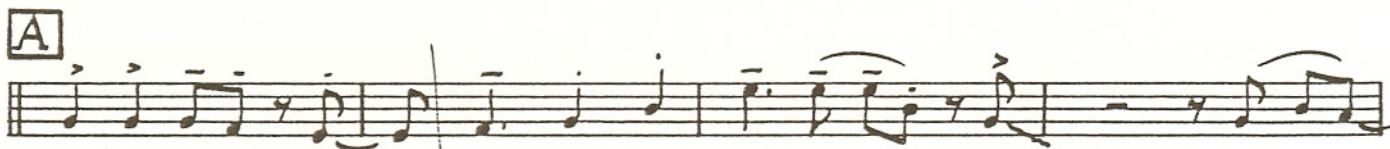
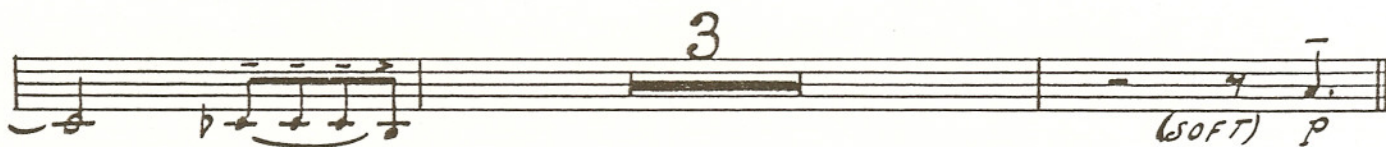

© Copyright MCMLX by LEEDS MUSIC CORPORATION, 322 West 48th Street, New York 36, N. Y.  
Leeds Music Ltd., 25 Denmark Street, London W.C.2., England.

Sole Selling Agent for British Empire and Commonwealth of Nations (excluding Canada and Australasia) and entire Continent of Europe.  
International Copyright Secured Made in U.S.A. All Rights Reserved

4<sup>th</sup>-2- TENOR SAX

D-J

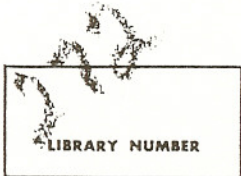

LEEDS STAGE BAND SERIES

# BATTLE HYMN OF THE REPUBLIC

Arranged by  
GLENN OSSER

5th Eb BARITONE SAX  
MED. BOUNCE

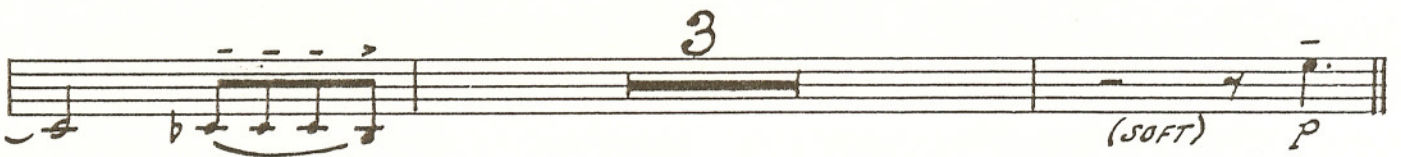

**A**

**B**

**C-1**

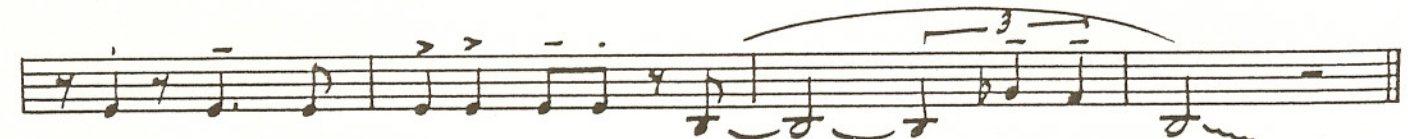

5<sup>th</sup> -2- BAR. SAX

D-J

JD 272  
LIBRARY NUMBER

LEEDS STAGE BAND SERIES

# BATTLE HYMN OF THE REPUBLIC

Arranged by  
GLENN OSSER

## 1st. TROMBONE

MED. BOUNCE

*f* (LOUD)

(ACCENT) *fz*

**A** 8

**B** 6 (ACCENTS) *fz*

**C-I** *f* (LOUD)

**D-J** *ff* (VERY LOUD)

© Copyright MCMLX by LEEDS MUSIC CORPORATION, 322 West 48th Street, New York 36, N. Y.  
Leeds Music Ltd., 25 Denmark Street, London W.C.2., England.

Sole Selling Agent for British Empire and Commonwealth of Nations (excluding Canada and Australasia) and entire Continent of Europe.  
International Copyright Secured Made in U.S.A. All Rights Reserved

-2-  
1st TROMBONE

(ACCENT) [QUICK TO CUP] 2

*fz*

**E**

**F**

**G**

8

**H**

6

OPEN

(ACCENTS)

TO

*fz* *fz* *fz*

**CODA**

*D.S. al*

(ACCENT)

*fz*

JD 272

LIBRARY NUMBER

LEEDS STAGE BAND SERIES

# BATTLE HYMN OF THE REPUBLIC

Arranged by  
GLENN OSSER

## 2nd TROMBONE

MED. BOUNCE

*f* (LOUD)

(ACCENT)  $\wedge$

*fz*

A

8

B

6

(ACCENTS)

*fz* *fz* *fz*

C-I

*f* (LOUD)

D-J

*ff* (VERY LOUD)

© Copyright MCMXL by LEEDS MUSIC CORPORATION, 322 West 48th Street, New York 36, N. Y.

Leeds Music Ltd., 25 Denmark Street, London W.C.2., England,

Sole Selling Agent for British Empire and Commonwealth of Nations (excluding Canada and Australasia) and entire Continent of Europe.

International Copyright Secured

Made in U.S.A.

All Rights Reserved

2nd <sup>-2-</sup>TROMBONE

(ACCENT) QUICK TO CUP 2

E

F

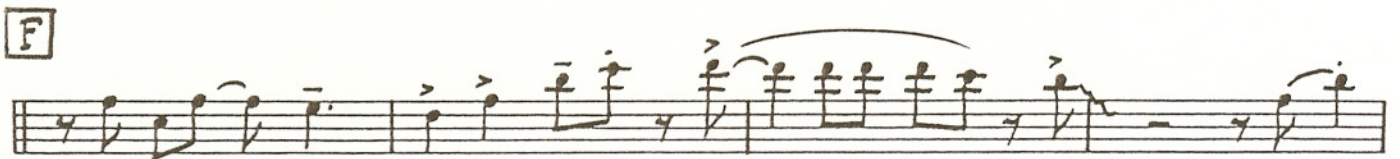

G

8

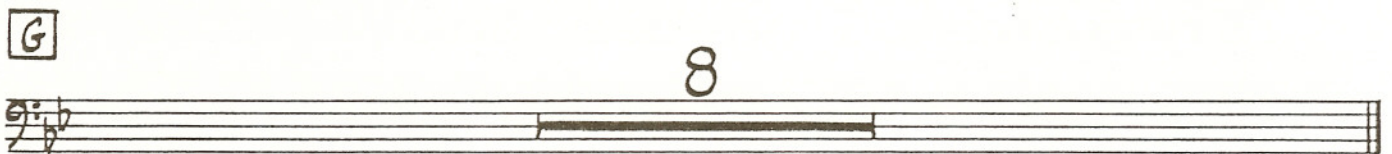

H

6 OPEN

(ACCENTS)

TO C

CODA

(ACCENT)

JD 272  
LIBRARY NUMBER

LEEDS STAGE BAND SERIES

# BATTLE HYMN OF THE REPUBLIC

Arranged by  
GLENN OSSER

3rd TROMBONE  
MED. BOUNCE

*f* (LOUD)

(ACCENT)  $\hat{\cdot}$   
*fz*

A

8

B

6

(ACCENTS)

$\leftarrow fz \leftarrow fz \leftarrow fz$

C-I

*f* (LOUD)

3

D-J

*ff* (VERY LOUD)

© Copyright MCMLX by LEEDS MUSIC CORPORATION, 322 West 48th Street, New York 36, N. Y.

Leeds Music Ltd., 25 Denmark Street, London W.C.2., England.

Sole Selling Agent for British Empire and Commonwealth of Nations (excluding Canada and Australasia) and entire Continent of Europe.

International Copyright Secured

Made in U.S.A.

All Rights Reserved

3rd <sup>-2-</sup>TROMBONE

(ACCENT) QUICK TO CUP 2

E

F

G

8

H

6 OPEN (ACCENTS) TO C

⊕ CODA

(ACCENT) *fz*

JD 272

LIBRARY NUMBER

LEEDS STAGE BAND SERIES

# BATTLE HYMN OF THE REPUBLIC

Arranged by  
GLENN OSSER

## 4th TROMBONE MED. BOUNCE

*f (LOUD)*

(ACCENT) *fz*

**A**

8

**B**

6

(ACCENTS)

*fz* *fz* *fz*

**C-I**

*f (LOUD)*

**D-J**

*ff (VERY LOUD)*

4<sup>th</sup> -2- TROMBONE

(ACCENT) QUICK TO CUP 2

E

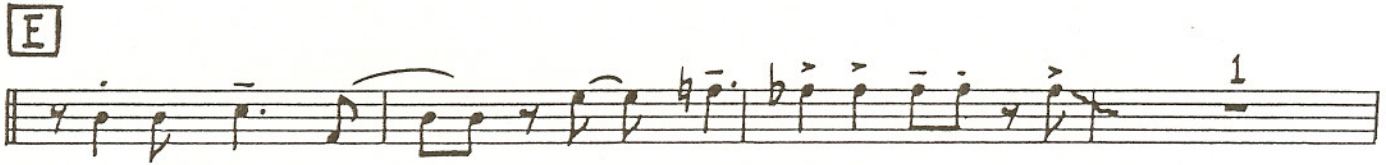

F

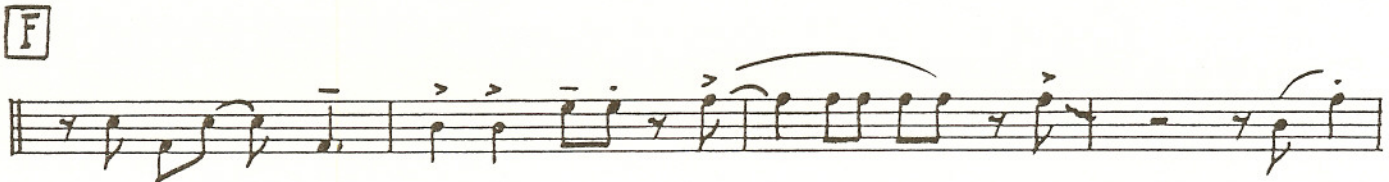

G

8

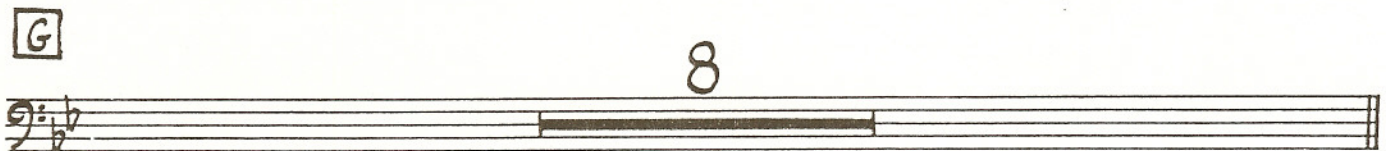

H

6 OPEN

(ACCENTS)

TO C

*fz* *fz* *fz*

D.S. al

⊕ CODA

(ACCENT)

LIBRARY NUMBER

LEEDS STAGE BAND SERIES

# BATTLE HYMN OF THE REPUBLIC

Arranged by  
GLENN OSSER

1st. B♭ TRUMPET  
MED. BOUNCE

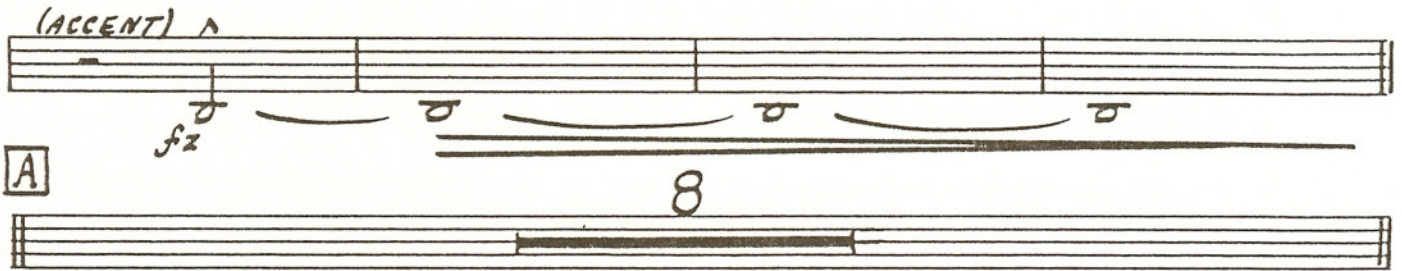
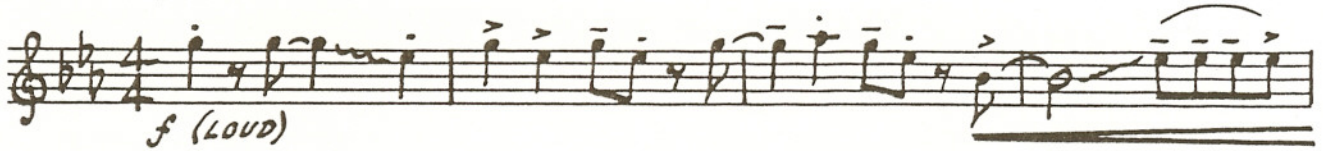

© Copyright MCMLX by LEEDS MUSIC CORPORATION, 322 West 48th Street, New York 36, N. Y.  
Leeds Music Ltd., 25 Denmark Street, London W.C.2., England,

Sole Selling Agent for British Empire and Commonwealth of Nations (excluding Canada and Australasia) and entire Continent of Europe.  
International Copyright Secured      Made in U.S.A.      All Rights Reserved

1st TRUMPET -2-

(ACCENT) [QUICK TO CUP] 2

E

F

G

8

H

6

OPEN

(ACCENTS)

TO C

⊕ CODA

(ACCENT)

LIBRARY NUMBER

LEEDS STAGE BAND SERIES

# BATTLE HYMN OF THE REPUBLIC

Arranged by  
GLENN OSSER

2<sup>nd</sup> B<sup>b</sup> TRUMPET  
MED. BOUNCE

*f (LOUD)*

(ACCENT)  $\wedge$

*fz*

**A** 8

**B** 6 (ACCENTS)

*fz*

**C-I**

*f (LOUD)*

**D-J**

*ff (VERY LOUD)*

2nd <sup>-2-</sup> TRUMPET

(ACCENT) [QUICK TO CUP] 2

*fz*

E 1

1

F

*fz*

G 8

H 6 OPEN (ACCENTS) TO C

*fz* *fz* *fz* D.S. al C

CODA

(ACCENT) *fz*

272  
LIBRARY NUMBER

LEEDS STAGE BAND SERIES

# BATTLE HYMN OF THE REPUBLIC

Arranged by  
GLENN OSSER

## 3rd B♭ TRUMPET

MED. BOUNCE

*Handwritten notes: "over" and "long" above the staff.*

*f (LOUD)*

(ACCENT)  $\wedge$

*fz*

8

A

B

6

(ACCENTS)

*fz*

*fz*

*fz*

C-I

*f (LOUD)*

1

D-J

*ff (VERY LOUD)*

3<sup>rd</sup>-<sup>2</sup>-TRUMPET

(ACCENT) QUICK TO CUP  
2

E

F

G

8

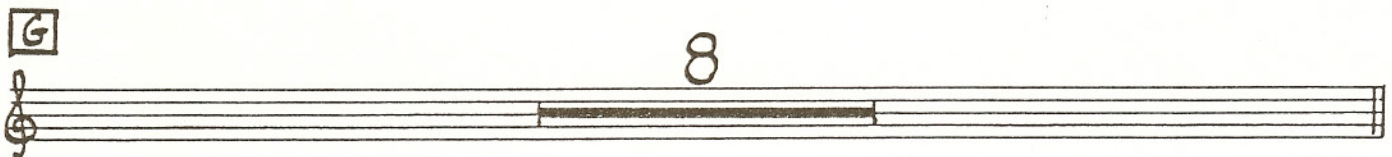

H

6

OPEN

(ACCENTS)

TO C

fz

fz

fz

D.S. al

CODA

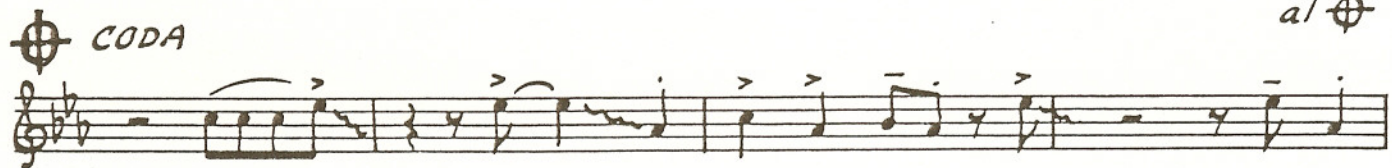

(ACCENT)

fz

272  
LIBRARY NUMBER

LEEDS STAGE BAND SERIES

# BATTLE HYMN OF THE REPUBLIC

PIANO (ACCORDION)

Arranged by  
GLENN OSSER

(♩ = 160) MED. BOUNCE

**A**

**B**

Chords: Db, Ab7, Db, Ab, F7, gbm

Chords: Gb, Ebm7, Ebm7, Ab7, Db, Gb, Fm, Ebm

**C-I** *Tutti*

Chords: Db, Ab7, Db, Ab7, Db, Db

Chords: Gb, Gb Ab Gb, Db, Ab7, Db

**D-J**

Chords: ff Db, Ab7, Db, Ab7, Db, Ab7, Db

-4-  
PIANO

LIBRARY NUMBER

LEEDS STAGE BAND SERIES

# BATTLE HYMN OF THE REPUBLIC

Arranged by  
GLENN OSSER

STRING BASS  
MED. BOUNCE  
pizz

- 2 -  
BASS

**D-J**

**E**

**G**

**H**

**CODA**

S. TO C  
D.S.  
al

50/272  
LIBRARY NUMBER

LEEDS STAGE BAND SERIES

# BATTLE HYMN OF THE REPUBLIC

Arranged by  
GLENN OSSER

## DRUMS

MED. BOUNCE

*f* (LOUD)

*dim.*

*P* (SOFT)

**A** (Sax) Hi Hat

*P* (SOFT)

**B**

*mf* (MED. LOUD)

**C-I** (TUTTI)

*f* (LOUD)

-2-  
DRUMS

**D-J**

**E** "2" BEAT (Muted Brass)

**F**

**G**

(Sax) Kids  
Cym3

**H**

TO **C**

^ Fall

272

LIBRARY NUMBER

LEEDS STAGE BAND SERIES

# BATTLE HYMN OF THE REPUBLIC

PIANO (ACCORDION)

Arranged by  
GLENN OSSER

(♩ = 160) MED. BOUNCE

**B**

**C-I** *tutti*

**D-J**

-3-  
PIANO

